

Welcome to the *Wheels Bridge*<sup>®</sup> presentation  
of

*TiVi95 – Cellulite Analyzer*



Load photos of **cellulite** formation representing the situation before and after treatment.



Draw Regions of Interest (**ROIs**) over the cellulite areas to be analyzed.

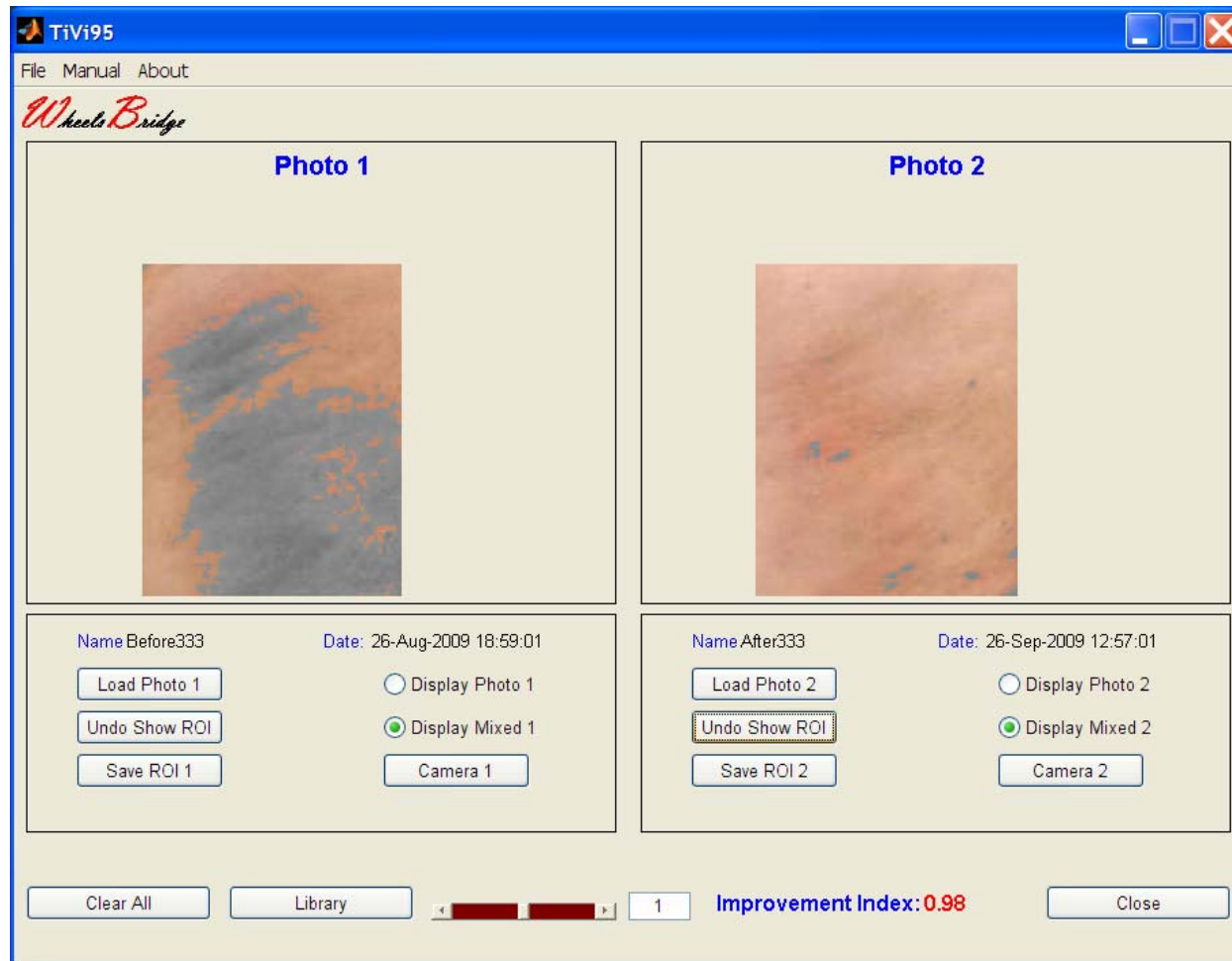

Click the **Show ROI** button for both photos.

The gray areas represent skin sites with **dimples**. The **Improvement Index** quantifies the success of the treatment procedure.



Open the **Library** and load cellulite photo sessions. The gray colours map areas with **dimples**.

Click the **Trend button** to open the **Trend Monitor**.

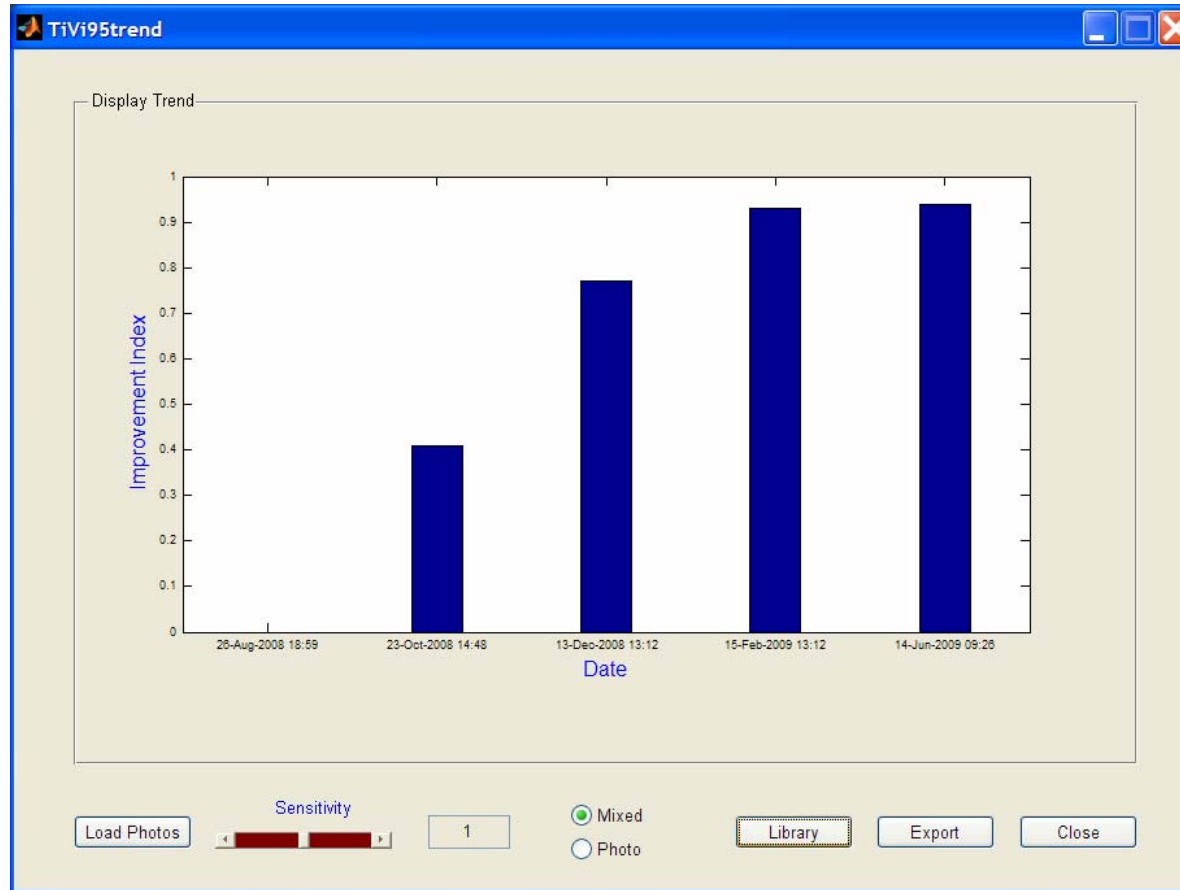

The **Trend Monitor** displays how the **Improvement Index** increases over time and approaches unity (full cellulite disappearance).